

# CARROS DE FOC

Vangelis  
J. Lluís Tur

Andante ♩ = 80

Soprano Glockenspiel

Soprano Xylophone

Alto Xylophone

Soprano Metallophone

Alto Metallophone

Bass Metallophone

Bass Xylophone

Finger Cymbals

Triangle

Cymbals

Claves

Bass Drum

- SG**: Snare Drum. Starts with a rest, followed by a quarter note with a *pp* dynamic, and a half note.
- SX**: Side Xylophone. Rest throughout.
- AX**: Auxiliary Xylophone. Rest throughout.
- SM**: Snare Maracas. Starts with a quarter rest, followed by a quarter note with a *pp* dynamic, and a half note.
- AM**: Auxiliary Maracas. Starts with a quarter rest, followed by a quarter note with a *pp* dynamic, and a half note.
- BM**: Bass Maracas. Starts with a half note, followed by a quarter note, a quarter rest, and a quarter note.
- BX**: Bass Xylophone. Continuous eighth-note pattern throughout.
- F. Cym.**: Filled Cymbal. Rest throughout.
- Trgl.**: Triangle. Rest throughout.
- Cym.**: Cymbal. Rest throughout.
- Clv.**: Clavi. Rest throughout.
- B. Dr.**: Bass Drum. Continuous quarter-note pattern throughout.

4

SG SX AX SM AM BM BX F. Cym. Trgl. Cym. Clv. B. Dr.

*p*

8

SG SX AX SM AM BM BX F. Cym. Trgl. Cym. Clv. B. Dr.

*mf* *mf* *mf* *mf* *mf*

Detailed description of the musical score: The score is for a percussion ensemble. It consists of 11 staves. The first six staves (SG, SX, AX, SM, AM, BM) are in treble clef. SG, SX, and AX have rests in the first measure and notes in the second. SM, AM, and BM have sustained notes in both measures. The seventh staff (BX) has a continuous eighth-note pattern. The last five staves (F. Cym., Trgl., Cym., Clv., B. Dr.) are in a different clef (likely a simplified notation) and show various rhythmic patterns and rests.

10

SG

SX

AX

SM

AM

BM

BX

F. Cym.

Trgl.

Cym.

Clv.

B. Dr.

*mf*

*f*

*f*

*f*

*f*

3

12

SG

SX

AX *mf*

SM

AM

BM

BX

F. Cym.

Trgl.

Cym.

Clv.

B. Dr.

Detailed description of the musical score: The score is for a percussion ensemble. It consists of two measures of music. The first measure is marked with a rehearsal mark '12'. The instruments and their parts are: SG (Snare Drum) with a half note chord; SX (Soprano Xylophone) with a quarter note, a quarter rest, and a triplet of eighth notes; AX (Alto Xylophone) with a continuous eighth-note pattern, marked *mf*; SM (Small Tom) with a half note chord; AM (Alto Tom) with a half note chord; BM (Bass Tom) with a half note chord; BX (Bass Xylophone) with a continuous eighth-note pattern; F. Cym. (Floor Cymbal) with a half note chord; Trgl. (Triangle) with a quarter note and a quarter rest; Cym. (Cymbal) with a half note chord; Clv. (Clavichord) with a quarter note, a quarter rest, and a quarter note; B. Dr. (Bass Drum) with a quarter note, a quarter note, a quarter note, and a quarter note.

14

SG SX AX SM AM BM BX F. Cym. Trgl. Cym. Clv. B. Dr.

Detailed description of the musical score: The score is for a percussion ensemble and consists of two measures. The instruments are arranged vertically from top to bottom: SG (Snare Drum), SX (Soprano Xylophone), AX (Alto Xylophone), SM (Small Tom), AM (Alto Tom), BM (Bass Tom), BX (Bass Xylophone), F. Cym. (Floor Cymbal), Trgl. (Triangle), Cym. (Cymbal), Clv. (Clavichord), and B. Dr. (Bass Drum). The SG part has a whole rest in both measures. The SX part has a quarter note followed by a triplet of eighth notes in both measures. The AX part has a continuous eighth-note pattern in both measures. The SM, AM, and BM parts have a whole note chord in both measures. The BX part has a continuous eighth-note pattern in both measures. The F. Cym. part has a whole note in both measures. The Trgl. part has a quarter note followed by a dotted quarter note in both measures. The Cym. part has a whole note in both measures. The Clv. part has a quarter rest followed by a quarter note in both measures. The B. Dr. part has a quarter note followed by a quarter rest in both measures.

16

SG

SX

AX

SM

AM

BM

BX

F. Cym.

Trgl.

Cym.

Clv.

B. Dr.

Detailed description of the musical score: The score is for a percussion ensemble. It consists of two measures of music. The instruments are: SG (Snare Drum), SX (Soprano Xylophone), AX (Alto Xylophone), SM (Small Tom), AM (Alto Tom), BM (Bass Tom), BX (Bass Xylophone), F. Cym. (Floor Cymbal), Trgl. (Triangle), Cym. (Cymbal), Clv. (Clavichord), and B. Dr. (Bass Drum). The notation includes various rhythmic patterns, rests, and articulations. The SX and BX parts feature triplet markings. The Clv. part has a grace note. The B. Dr. part has a steady quarter-note pattern.

Dynamics include *f* (forte) for SG and AX. A triplet of eighth notes is marked with a '3' above it in SX, AX, and BX.

20

SG

SX

AX

SM

AM

BM

BX

*mf*

F. Cym.

Trgl.

Cym.

Clv.

B. Dr.

22

SG

SX

AX

SM

AM

BM

BX

F. Cym.

Trgl.

Cym.

Clv.

B. Dr.

*f*

3

3

3

3

24

SG SX AX SM AM BM BX F. Cym. Trgl. Cym. Clv. B. Dr.

Detailed description of the musical score: The score is for a percussion ensemble. It consists of two measures of music. The first measure starts at measure 24. The instruments and their parts are: SG (Snare Drum) with eighth notes and triplets; SX (Soprano Xylophone) with sixteenth notes; AX (Alto Xylophone) with eighth notes and triplets; SM (Small Drum) with quarter notes; AM (Alto Maracas) with quarter notes; BM (Bass Maracas) with quarter notes; BX (Bass Xylophone) with sixteenth notes; F. Cym. (Finger Cymbal) with quarter notes and rests; Trgl. (Triangle) with quarter notes and rests; Cym. (Cymbal) with quarter notes and rests; Clv. (Clavichord) with quarter notes and rests; B. Dr. (Bass Drum) with quarter notes. The second measure continues the patterns, with SG and AX featuring triplets. The score is written in a standard musical notation with a treble clef and a 2/4 time signature.

26

SG

SX

AX

SM

AM

BM

BX

F. Cym.

Trgl.

Cym.

Clv.

B. Dr.

28

SG

SX

AX

SM

AM

BM

BX

F. Cym.

Trgl.

Cym.

Clv.

B. Dr.

30

SG

SX

AX

SM

AM

BM

BX

F. Cym.

Trgl.

Cym.

Clv.

B. Dr.

32

SG

SX

AX

SM

AM

BM

BX

F. Cym.

Trgl.

Cym.

Clv.

B. Dr.

Detailed description of the musical score: The score is for a percussion ensemble and consists of two measures. The instruments are arranged vertically from top to bottom: SG (Snare Drum), SX (Soprano Xylophone), AX (Alto Xylophone), SM (Small Tom), AM (Alto Tom), BM (Bass Tom), BX (Bass Xylophone), F. Cym. (Finger Cymbal), Trgl. (Triangle), Cym. (Cymbal), Clv. (Clavichord), and B. Dr. (Bass Drum). The SG part has a whole rest in both measures. The SX part has a quarter note, a quarter rest, and a triplet of eighth notes in both measures. The AX part has a continuous eighth-note pattern. The SM, AM, and BM parts have a whole note chord in both measures. The BX part has a continuous eighth-note pattern. The F. Cym. part has a whole note in both measures. The Trgl. part has a quarter note with a dot in both measures. The Cym. part has a whole note in both measures. The Clv. part has a quarter rest, an eighth note, and a quarter note in both measures. The B. Dr. part has a quarter note in both measures.

34

SG

SX

AX

SM

AM

BM

BX

F. Cym.

Trgl.

Cym.

Clv.

B. Dr.

*f*

3

3

3

3

36

SG

SX

AX

SM

AM

BM

BX

F. Cym.

Trgl.

Cym.

Clv.

B. Dr.

3

3

38

SG

SX

AX

SM

AM

BM

BX

F. Cym.

Trgl.

Cym.

Clv.

B. Dr.

*f*

3

3

3

40

SG SX AX SM AM BM BX F. Cym. Trgl. Cym. Clv. B. Dr.

42

SG

SX

AX

SM

AM

BM

BX

F. Cym.

Trgl.

Cym.

Clv.

B. Dr.

44

SG SX AX SM AM BM BX F. Cym. Trgl. Cym. Clv. B. Dr.

Detailed description of the musical score: The score is for percussion instruments and is divided into two measures. The instruments are listed on the left: SG (Snare Drum), SX (Soprano Xylophone), AX (Alto Xylophone), SM (Small Tom), AM (Alto Tom), BM (Bass Tom), BX (Bass Xylophone), F. Cym. (Front Cymbal), Trgl. (Triangle), Cym. (Cymbal), Clv. (Clavichord), and B. Dr. (Bass Drum). The notation for SG, SX, and BX consists of eighth-note patterns. The AX part features a triplet of eighth notes. The SM, AM, and BM parts consist of single notes. The F. Cym., Trgl., and Cym. parts use various rhythmic symbols and notes. The Clv. part has a specific rhythmic pattern with accents. The B. Dr. part has a simple quarter-note pattern.

46

SG SX AX SM AM BM BX F. Cym. Trgl. Cym. Clv. B. Dr.

Detailed description of the musical score: The score is for a percussion ensemble and consists of two measures. The instruments are arranged vertically from top to bottom: SG (Snare Drum), SX (Soprano Xylophone), AX (Alto Xylophone), SM (Maracas), AM (Agogo), BM (Bongos), BX (Bass Xylophone), F. Cym. (Finger Cymbal), Trgl. (Triangle), Cym. (Cymbal), Clv. (Clavichord), and B. Dr. (Bass Drum). SG and SM play a half note chord in the first measure and a half note chord in the second measure. SX and BX play a continuous eighth-note pattern. AX plays a melodic line with eighth notes and triplet markings. AM and BM play a half note chord. F. Cym. plays a half note chord. Trgl. plays a half note chord with a triangle symbol. Cym. plays a half note chord. Clv. plays a rhythmic pattern of eighth notes with triangle symbols. B. Dr. plays a steady eighth-note pattern.

48

SG

SX

AX

SM

AM

BM

BX

F. Cym.

Trgl.

Cym.

Clv.

B. Dr.

*pp*

*p*

3

3

50

SG SX AX SM AM BM BX F. Cym. Trgl. Cym. Clv. B. Dr.

Detailed description of the musical score: The score is for a percussion ensemble. It consists of two measures of music. The first measure is marked with a '50' above the staff. The instruments and their parts are: SG (Snare Drum) with a melodic line featuring a triplet of eighth notes; SX (Soprano Xylophone) with a continuous eighth-note pattern; AX (Alto Xylophone) with a continuous eighth-note pattern; SM (Small Tom) with a dotted quarter note; AM (Alto Tom) with a dotted quarter note; BM (Bass Tom) with a dotted quarter note; BX (Bass Xylophone) with a continuous eighth-note pattern; F. Cym. (Floor Cymbal) with a dotted quarter note; Trgl. (Triangle) with a dotted quarter note; Cym. (Cymbal) with a dotted quarter note; Clv. (Clavichord) with a dotted quarter note and a sixteenth note; B. Dr. (Bass Drum) with a dotted quarter note. The second measure continues these patterns, with the SG part featuring another triplet of eighth notes.

52

SG

SX

AX

SM

AM

BM

BX

F. Cym.

Trgl.

Cym.

Clv.

B. Dr.

54

SG

SX

AX

SM

AM

BM

BX

F. Cym.

Trgl.

Cym.

Clv.

B. Dr.

*rit.*

3

# CARROS DE FOC

Vangelis  
J. Lluís Tur

Andante ♩ = 80

pp p mf mf

15 f 3 3 3

22 f 3 3 3 3 3

27 f 3 3

37 f 3 3 3 3 3

42 3 3 3 3 3

50 3 3 2 2

# CARROS DE FOC

Vangelis  
J. Lluís Tur

Andante ♩ = 80

8

*mf*

15

20

23

26

30

36

39

42

45

48

51

54

# CARROS DE FOC

Vangelis  
J. Lluís Tur

Andante  $\text{♩} = 80$

13

16

19

24

28

31

34

2

38

*f*

43

49

*pp*

52

55

# CARROS DE FOC

Vangelis  
J. Lluís Tur

Andante ♩ = 80

16

29

42

55

# CARROS DE FOC

Vangelis  
J. Lluís Tur

Andante ♩ = 80

16

28

41

53

# CARROS DE FOC

Vangelis  
J. Lluís Tur

Andante ♩ = 80

15

29

43

# CARROS DE FOC

Vangelis  
J. Lluís Tur

Andante ♩ = 80

pp

3

5

7

9

11

13

15

2

17

19

21

23

25

27

29

31

33

A single staff of music in treble clef. It contains a continuous eighth-note pattern across two measures. The notes are: C4, D4, E4, F4, G4, A4, B4, C5, D5, E5, F5, G5, A5, B5, C6, D6, E6, F6, G6, A6, B6, C7, D7, E7, F7, G7, A7, B7, C8.

35

A single staff of music in treble clef. It contains an eighth-note pattern across two measures. The first measure has 15 notes (C4 to B6). The second measure starts with a quarter rest, followed by 15 notes (C4 to B6).

37

A single staff of music in treble clef. It contains a continuous eighth-note pattern across two measures. The notes are: C4, D4, E4, F4, G4, A4, B4, C5, D5, E5, F5, G5, A5, B5, C6, D6, E6, F6, G6, A6, B6, C7, D7, E7, F7, G7, A7, B7, C8.

39

A single staff of music in treble clef. It contains a continuous eighth-note pattern across two measures. The notes are: C4, D4, E4, F4, G4, A4, B4, C5, D5, E5, F5, G5, A5, B5, C6, D6, E6, F6, G6, A6, B6, C7, D7, E7, F7, G7, A7, B7, C8.

41

A single staff of music in treble clef. It contains a continuous eighth-note pattern across two measures. The notes are: C4, D4, E4, F4, G4, A4, B4, C5, D5, E5, F5, G5, A5, B5, C6, D6, E6, F6, G6, A6, B6, C7, D7, E7, F7, G7, A7, B7, C8.

43

A single staff of music in treble clef. It contains an eighth-note pattern across two measures. The first measure has 15 notes (C4 to B6). The second measure starts with a quarter rest, followed by 15 notes (C4 to B6).

45

A single staff of music in treble clef. It contains a continuous eighth-note pattern across two measures. The notes are: C4, D4, E4, F4, G4, A4, B4, C5, D5, E5, F5, G5, A5, B5, C6, D6, E6, F6, G6, A6, B6, C7, D7, E7, F7, G7, A7, B7, C8.

47

A single staff of music in treble clef. It contains a continuous eighth-note pattern across two measures. The notes are: C4, D4, E4, F4, G4, A4, B4, C5, D5, E5, F5, G5, A5, B5, C6, D6, E6, F6, G6, A6, B6, C7, D7, E7, F7, G7, A7, B7, C8.

49

51

53

55

# CARROS DE FOC

Vangelis  
J. Lluís Tur

Andante ♩ = 80

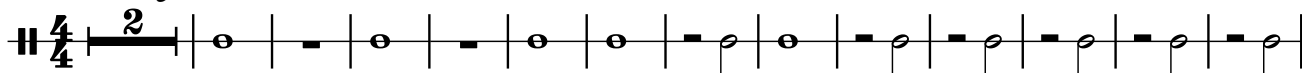

16

28

41

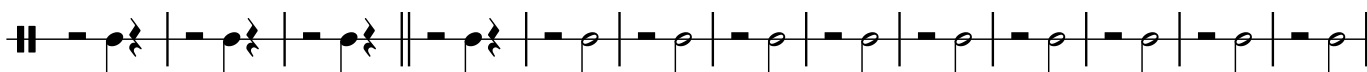

54

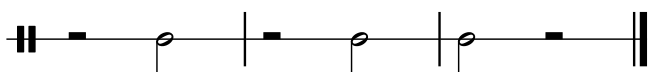

# CARROS DE FOC

Vangelis  
J. Lluís Tur

Andante ♩ = 80

15

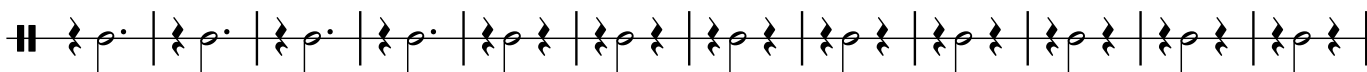

27

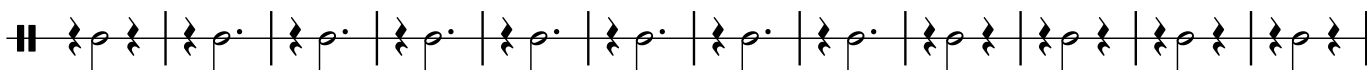

39

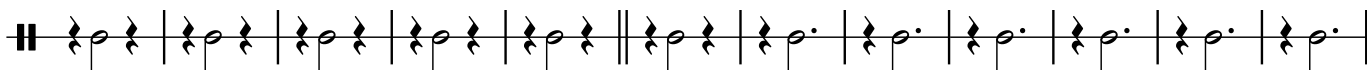

51

# CARROS DE FOC

Vangelis  
J. Lluís Tur

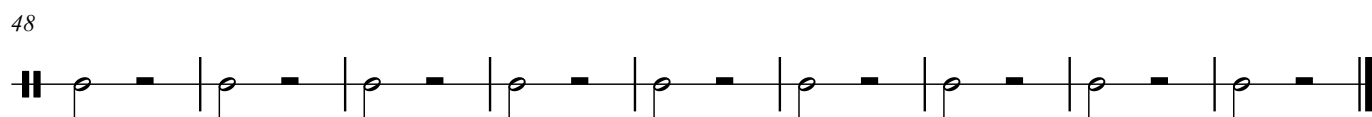
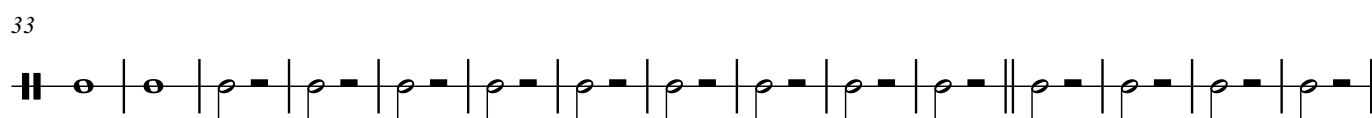
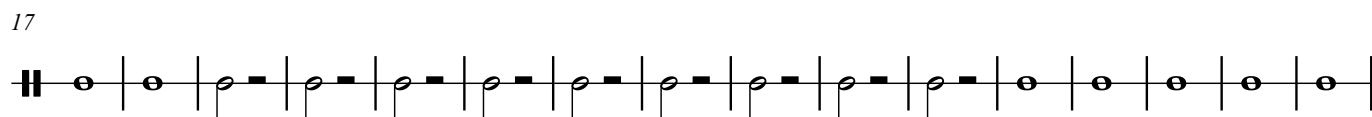
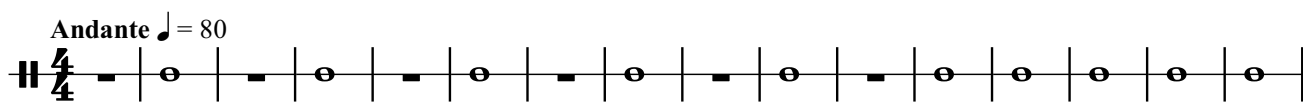

# CARROS DE FOC

Vangelis  
J. Lluís Tur

Andante ♩ = 80

10

17

25

33

41

49

# CARROS DE FOC

Vangelis  
J. Lluís Tur

Andante ♩ = 80

10

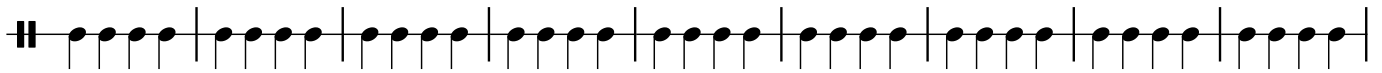

19

28

37

47

56

