

"En estos santos salones" LA FLAUTA MÁGICA
SARASTRO (aria "In diesen heil'gen Hallen") MOZART

Larghetto $\text{♩} = 60$

- Soprano Recorder:** Starts with a rest, then plays a melodic line starting on G4, marked *p*.
- Soprano Glockenspiel:** Plays a rhythmic accompaniment starting on G4, marked *p*.
- Alto Glockenspiel:** Plays a rhythmic accompaniment starting on G4, marked *p*.
- Xilófono (top):** Plays a rhythmic accompaniment starting on G4, marked *p*.
- Xilófono (bottom):** Plays a rhythmic accompaniment starting on G4, marked *p*.
- Bass Metallophone:** Plays a rhythmic accompaniment starting on G4, marked *p*.
- Bass Xylophone:** Plays a rhythmic accompaniment starting on G4, marked *p*.

13

S. Rec.
SG
AG
Xil.
Xil.
BM
BX

18

S. Rec.
SG
AG
Xil.
Xil.
BM
BX

26

S. Rec.

SG

AG

Xil.

Xil.

BM

BX

SARASTRO (aria "In diesen heil'gen Hallen")

FLAUTA "En estos santos salones" LA FLAUTA MÁGICA

MOZART

Larghetto ♩ = 60

Carillon 1
SARASTRO (aria "In diesen heil'gen Hallen"

"En estos santos salones" LA FLAUTA MÁGICA

MOZART

Larghetto ♩ = 60

p

2

11

3

21

28

Carillon 2
SARASTRO (aria "In diesen heil'gen Hallen"

"En estos santos salones" LA FLAUTA MÁGICA

MOZART

Larghetto ♩ = 60

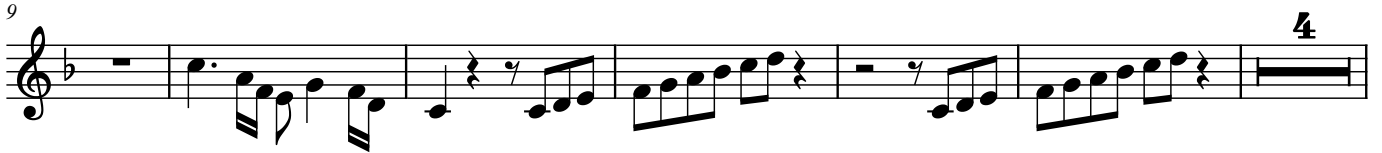

Soprano Metallophone
SARASTRO (aria "In diesen heil'gen Hallen")

"En estos santos salones" LA FLAUTA MÁGICA

MOZART

Larghetto ♩ = 60

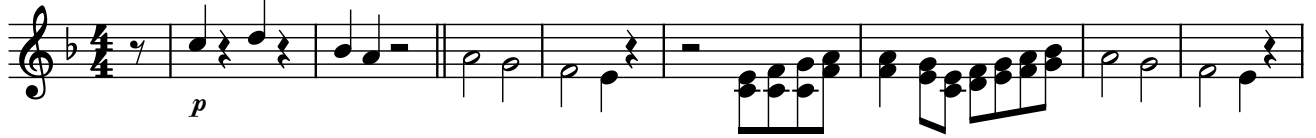

Alto Metallophone
SARASTRO (aria "In diesen heil'gen Hallen")

"En estos santos salones" LA FLAUTA MÁGICA

MOZART

Larghetto ♩ = 60

Bass Metallophone
SARASTRO (aria "In diesen heil'gen Hallen")

"En estos santos salones" LA FLAUTA MÁGICA

MOZART

Larghetto ♩ = 60

p

12

19

3

Bass Xylophone
SARASTRO (aria "In diesen heil'gen Hallen")

"En estos santos salones" LA FLAUTA MÁGICA

MOZART

Larghetto ♩ = 60

p

12

19

3