

VALS No 3

VALS DE L'EMPERADOR

STRAUSS

Tempo di Vals ♩ = 120

Soprano Glockenspiel

Alto Glockenspiel

Soprano Metallophone

Alto Metallophone

Soprano Xylophone

Alto Xylophone

Bass Metallophone

Timpani

Bass Drum

Cymbals

Triangle

8

SG

AG

SM

AM

SX

AX

BM

Timp.

B. Dr.

Cym.

Trgl.

16

SG
AG
SM
AM
SX
AX
BM
Timp.
B. Dr.
Cym.
Trgl.

25

SG
AG
SM
AM
SX
AX
BM
Timp.
B. Dr.
Cym.
Trgl.

33

SG
AG
SM
AM
SX
AX
BM
Timp.
B. Dr.
Cym.
Trgl.

VALS No 3

VALS DE L'EMPERADOR

STRAUSS

Tempo di Vals ♩ = 120

VALS No 3

VALS DE L'EMPERADOR

STRAUSS

Tempo di Vals ♩ = 120

VALS No 3

VALS DE L'EMPERADOR

STRAUSS

Tempo di Vals ♩ = 120

VALS No 3

VALS DE L'EMPERADOR

STRAUSS

Tempo di Vals ♩ = 120

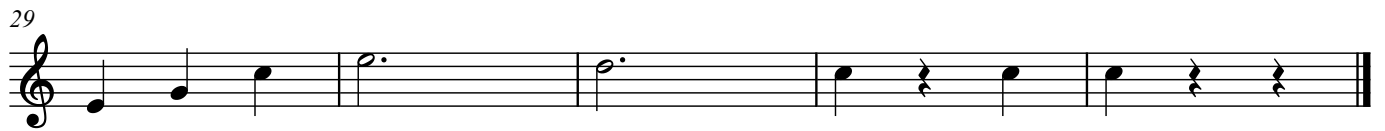

VALS No 3

VALS DE L'EMPERADOR

STRAUSS

Tempo di Vals ♩ = 120

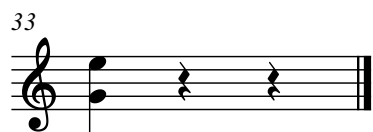

VALS No 3

VALS DE L'EMPERADOR

STRAUSS

Tempo di Vals ♩ = 120

Cymbals

VALS No 3

VALS DE L'EMPERADOR

STRAUSS

Tempo di Vals ♩ = 120

16

27

Triangle

VALS No 3

VALS DE L'EMPERADOR

STRAUSS

Tempo di Vals ♩ = 120

16

27