

A LA ERMITA

Popular de Castella

Allegretto ♩ = 100

Soprano Glockenspiel

Alto Glockenspiel

Soprano Xylophone

Alto Xylophone

Soprano Metallophone

Alto Metallophone

Bass Xylophone

Triangle

Roto Toms

6

SG
AG
SX
AX
SM
AM
BX
Trgl.
R. Tm.

13

SG
AG
SX
AX
SM
AM
BX
Trgl.
R. Tm.

20

SG
AG
SX
AX
SM
AM
BX
Trgl.
R. Tm.

A LA ERMITA

Popular de Castella

Allegretto ♩ = 100

A LA ERMITA

Popular de Castella

Allegretto ♩ = 100

Soprano Xylophone

A LA ERMITA

Popular de Castella

Allegretto ♩ = 100

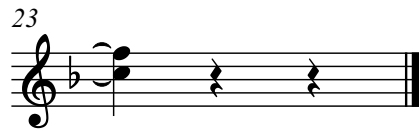

Alto Xylophone

A LA ERMITA

Popular de Castella

Allegretto ♩ = 100

12

23

Soprano Metallophone

A LA ERMITA

Popular de Castella

Allegretto ♩ = 100

A LA ERMITA

Popular de Castella

Allegretto ♩ = 100

Bass Xylophone

A LA ERMITA

Popular de Castella

Allegretto ♩ = 100

14

Triangle

A LA ERMITA

Popular de Castella

Allegretto ♩ = 100

16

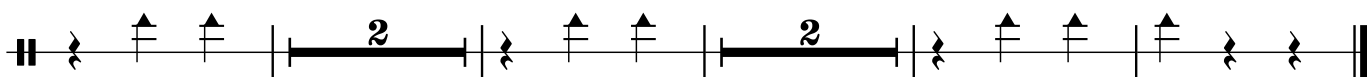

Roto Toms

A LA ERMITA

Popular de Castella

Allegretto ♩ = 100
