

El Labrador

Popular de Castella-Lleó

Allegretto ♩ = 144

6

Glk.

SX

AX

AM

BM

BX

Tamb.

Trgl.

R. Tm.

Detailed description of the musical score: The score is for a percussion ensemble and consists of nine staves. The top six staves (Glk., SX, AX, AM, BM, BX) are in treble clef with a key signature of one flat (B-flat). The bottom three staves (Tamb., Trgl., R. Tm.) are in a different clef, likely a bass clef, and use a different notation system. The music is in 6/8 time. The first staff (Glk.) starts with a melodic line of eighth notes. The second staff (SX) has a more complex rhythmic pattern with eighth and sixteenth notes. The third staff (AX) has a simple eighth-note melody. The fourth staff (AM) has a simple eighth-note melody. The fifth staff (BM) has a simple eighth-note melody. The sixth staff (BX) has a simple eighth-note melody. The seventh staff (Tamb.) has a rhythmic pattern of eighth notes with accents. The eighth staff (Trgl.) has a rhythmic pattern of eighth notes with accents. The ninth staff (R. Tm.) has a rhythmic pattern of eighth notes with accents. The score is divided into six measures by vertical bar lines, with a double bar line at the end of the sixth measure.

12

Glk.

SX

AX

AM

BM

BX

Tamb.

Trgl.

R. Tm.

El Labrador

Popular de Castella-Lleó

Allegretto ♩ = 144

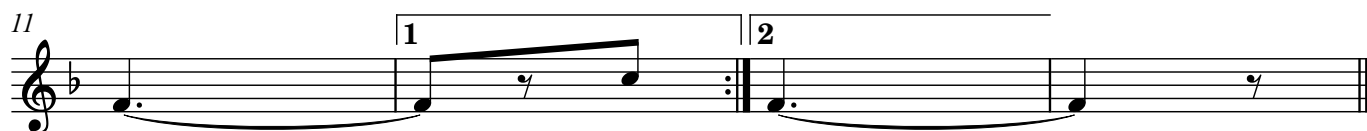

Soprano Xylophone

El Labrador

Popular de Castella-Lleó

Allegretto ♩ = 144

Alto Xylophone

El Labrador

Popular de Castella-Lleó

Allegretto ♩ = 144

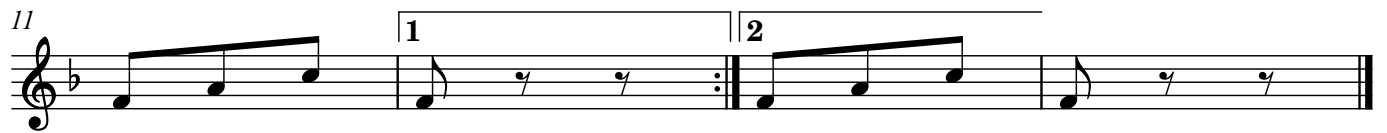

El Labrador

Popular de Castella-Lleó

Allegretto ♩ = 144

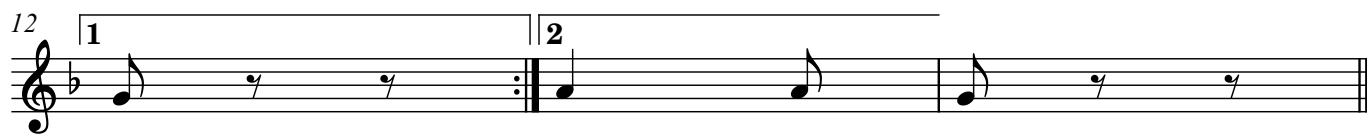

El Labrador

Popular de Castella-Lleó

Allegretto ♩ = 144

El Labrador

Popular de Castella-Lleó

Allegretto ♩ = 144

El Labrador

Popular de Castella-Lleó

Allegretto ♩ = 144

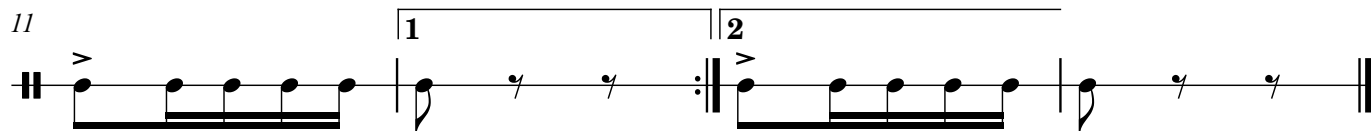
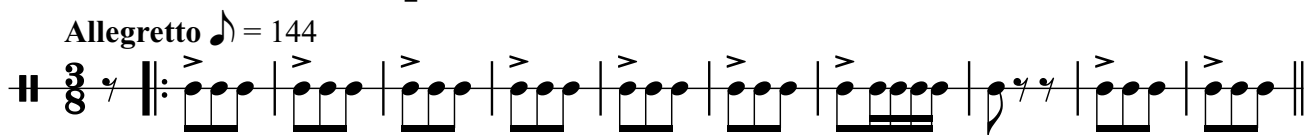

Triangle

El Labrador

Popular de Castella-Lleó

Allegretto ♩ = 144

14

El Labrador

Popular de Castella-Lleó

Allegretto ♩ = 144

13 2

