

RATAPLAN

Popular de Catalunya

Allegretto ♩ = 80

6

SG

AG

SX

AX

SM

AM

BX

S.Dr.

Tamb.

B. Dr.

12

SG

AG

SX

AX

SM

AM

BX

S.Dr.

Tamb.

B. Dr.

3

3

3

3

RATAPLAN

Popular de Catalunya

Allegretto ♩ = 80

RATAPLAN

Popular de Catalunya

Allegretto ♩ = 80

RATAPLAN

Popular de Catalunya

Allegretto ♩ = 80

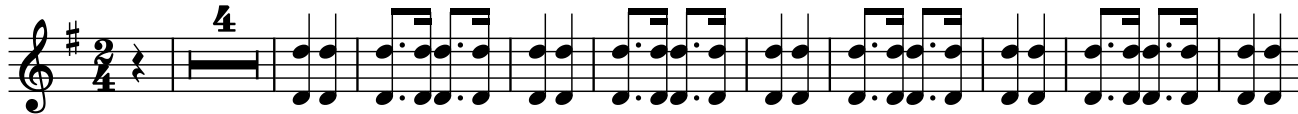

RATAPLAN

Popular de Catalunya

Allegretto ♩ = 80

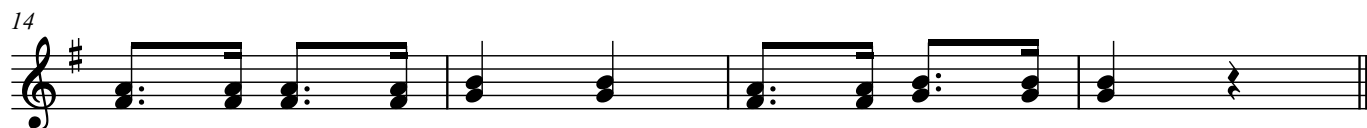
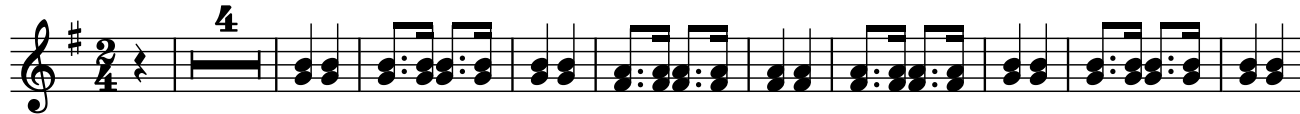

Soprano Metallophone

RATAPLAN

Popular de Catalunya

Allegretto ♩ = 80

4

4

Alto Metallophone

RATAPLAN

Popular de Catalunya

Allegretto ♩ = 80

4

Bass Xylophone

RATAPLAN

Popular de Catalunya

Allegretto ♩ = 80

4

RATAPLAN

Popular de Catalunya

Allegretto ♩ = 80

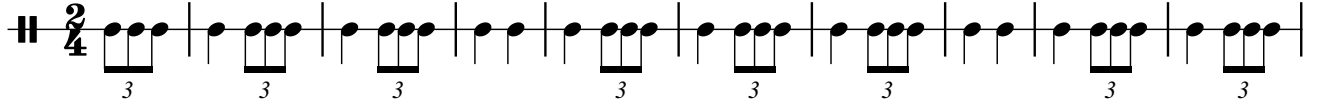

10

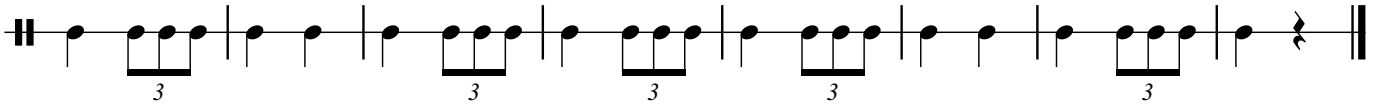

Tambourine

RATAPLAN

Popular de Catalunya

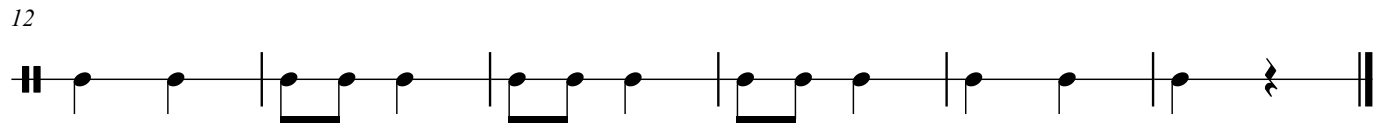
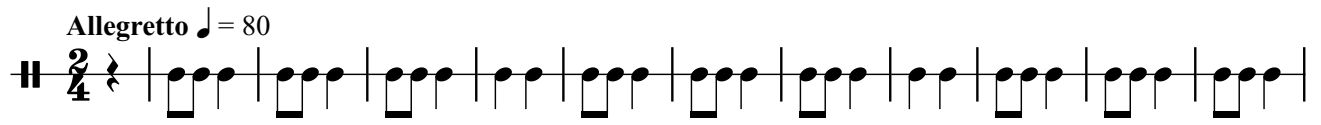

Bass Drum

RATAPLAN

Popular de Catalunya

Allegretto ♩ = 80

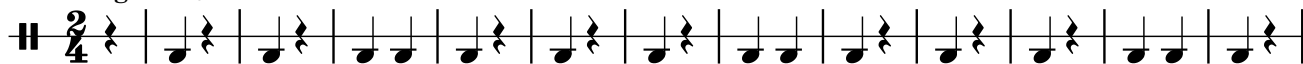

13

