

TRUJILLO DE FIESTA

CLARINETE 1

MARINERA

redoble ritmo soli bajo 3

12

17

23

28

40

46

52

TRUJILLO DE FIESTA

BAJO 1

MARINERA

redoble ritmo 5 soli bajo

10

15

20

25

30

35 1. 2.

40

46 1.

52 2.

TRUJILLO DE FIESTA

BAJO 2

MARINERA

redoble ritmo 5 soli bajo

10

15

20

26

31

36

41

47

53

TRUJILLO DE FIESTA

BONE 1
redoble

ritmo

5
soli bajo

MARINERA

TRUJILLO DE FIESTA

SAXO 3

MARINERA

redoble $\overset{\circ}{\cup}$ ritmo $\underset{5}{\cdot}$ soli bajo $\underset{3}{\cdot}$

12

17

23

29

35

41

47

53

TRUJILLO DE FIESTA

CLARINETE 2

MARINERA

redoble ritmo soli bajo 3

12

17

22

27 6 1. 2. 2.

39

45 1.

52 2.

TRUJILLO DE FIESTA

DRUMS

MARINERA

soli bajo

6

12

17

22

27

32

37

43

48

53

58

soli bajo

1.

2.

1.

2.

TRUJILLO DE FIESTA

SAXO 1

MARINERA

redoble

ritmo
5

soli bajo 3

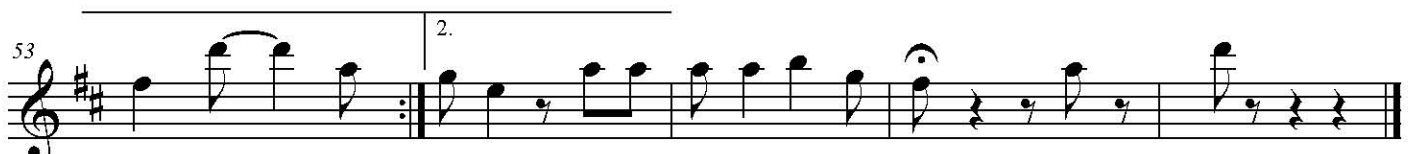

TRUJILLO DE FIESTA

TUBABb

MARINERA

redoble  ritmo  soli bajo

12

19

25

31

37

44

51

TRUJILLO DE FIESTA

TROMPETA 1

MARINERA

redoble ritmo soli bajo

12

17

23

29

35 1. 2.

41

46 1.

52 2.

TRUJILLO DE FIESTA

TROMPETA 2

MARINERA

redoble ritmo $\frac{5}{4}$ soli bajo $\frac{3}{8}$

12

17

23

29

35 1. 2.

41

48 1.

54 2.